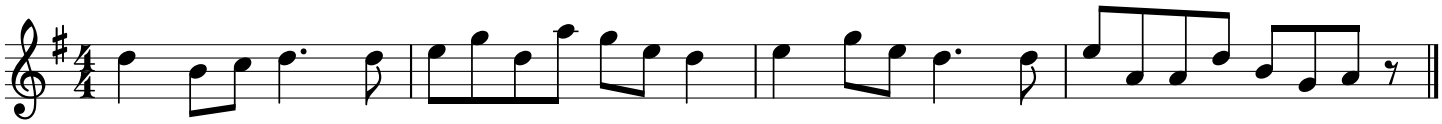夏は来ぬ(A)